Dunalastair

# Inmigrant Interview

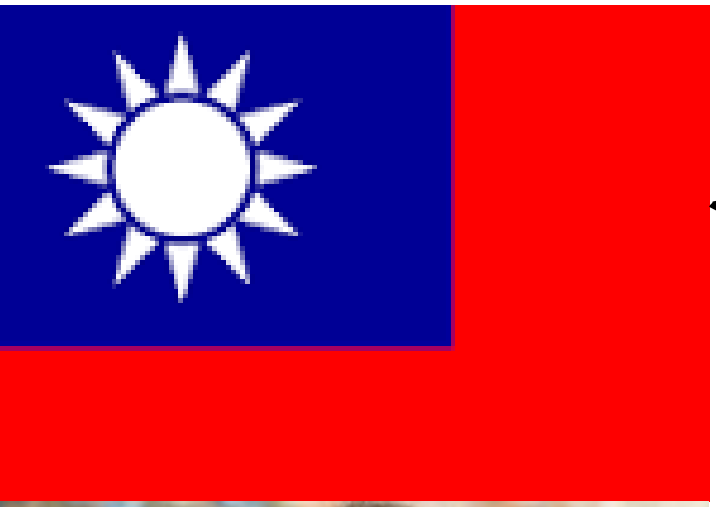

NAME: JIN TSAI

[redacted]

COUNTRY: TAIWÁN

[redacted]

YEAR HE ARRIVED TO CHILE: 2018

[redacted]

Dunalastair

# WHAT REASONS DROVE TO LEAVE YOUR COUNTRY?

I came to Chile to marry Dani (wife) and to study the language.

# WHAT WERE THE BENEFITS AND DISADVANTAGES THAT THIS TRIP IMPLIED TO YOU AND YOUR FAMILY?

The benefit is that I can try new things and the disadventage is that I miss my family from Taiwán and they miss me too.

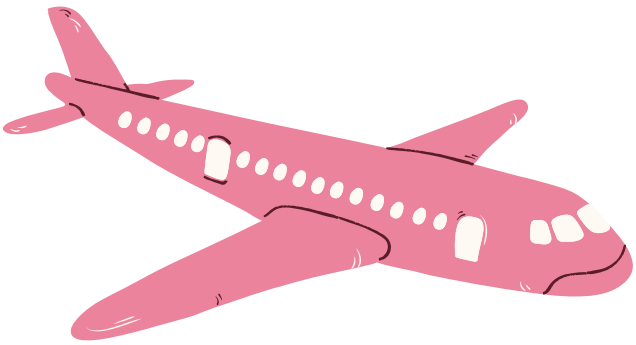

Dunalastair

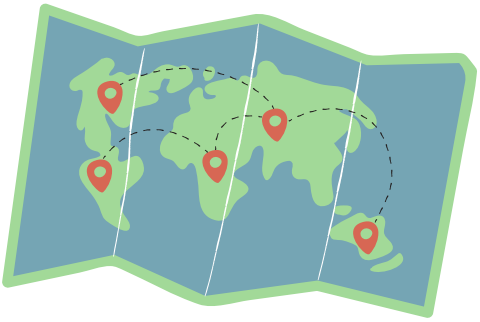

# WHO TRAVELLED WITH YOU?

I travelled with Dani.

## WHAT CHALLENGES DID YOU FACE WHEN YOU CAME TO CHILE?

The challenge is the language because almost nobody speaks english like me.

Dunalastair

# HOW DID YOU FEEL WHEN YOU ARRIVED TO THIS COUNTRY?

It was different because Taiwán is 10 times smaller than Chile, so Chile is also very big for me.

# WHAT WERE YOUR GOALS WHEN YOU ARRIVED TO CHILE?
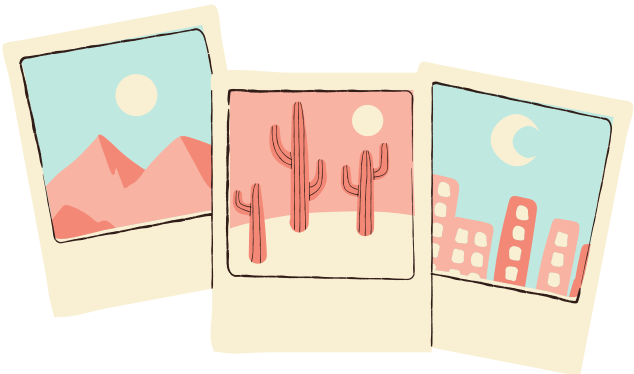
My goal was to study spanish but now I can be happy with Dani.