Natural energetic resources in the central zone

Geothermal Energy

Biomass Energy

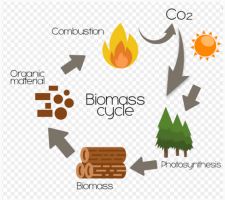

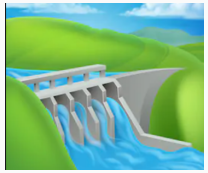

Hydroelectric

Natural Resources in the central zone

Mineral resources:
Cooper, gold and limestone

Agriculture resources:
Vineyards, fruits and cereals.

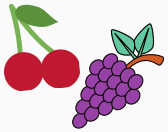

Livestock resources:
Pig, Sheep and Cow

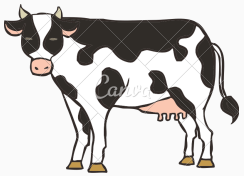

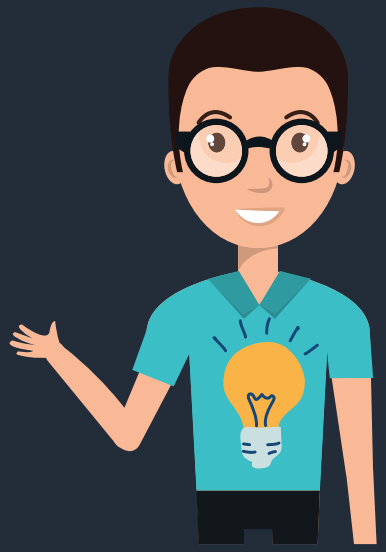

Do you want to give your life the green light? So save energy

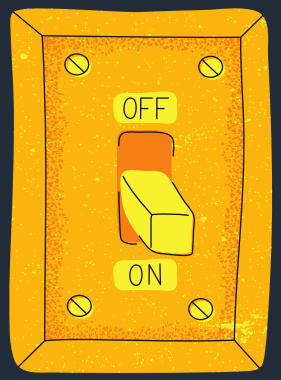

IMPORTANCE OF TAKING CARE OF ELECTRICAL ENERGY

TOGETHER FOR THE PLANET!

BY: BALTAZAR GORRI 5' B - G4

Guiding question: How can we use energy in a responsible way?

Electric energy is a resource that must be used by users in a responsible manner, avoiding waste.
In order to do so, we must change certain habits and customs in our daily actions.
For example, turn off the computer, when you finish your day. no leave it hibernating overnight.
Also, reduce the hours of use of video games and look for other entertainment such as reading books, playing cards, etc.
And turn off the heating in rooms where it is not needed to use, so that consumption is reduced. If there is sun open the curtains to receive heat.

Guiding question: How can we use energy in a responsible way?

The month in which there was more electricity consumption was in July.

The month in which there was less electricity was in February.

The difference between the month with the most electricity consumption and the one with the least is 644 kwh.

Guiding question: How can we use energy in a responsible way?

- During the pandemic, most people are doing telework and online classes at home in front of the computer, consuming electricity.

-There is greater use of video games for entertainment, especially on weekends that we couldn't go out.

-Many homes use electric heating devices and during the pandemic, in Chile, there were very cold months, where these devices were kept on for longer.